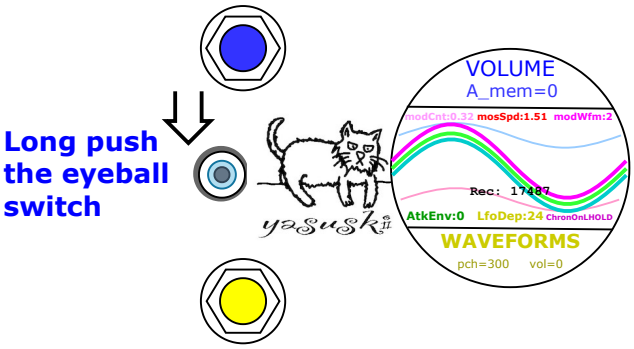
Long push
the eyeball
switch
VOLUME
A_mem=0
ModCnt:0.32 mosSpd:1.51 modWfm:2
Rec: 17487
AtkEnv:0 LfoDep:24 ChronOnLHOLD
WAVEFORMS
pch=300 vol=0
yasuski

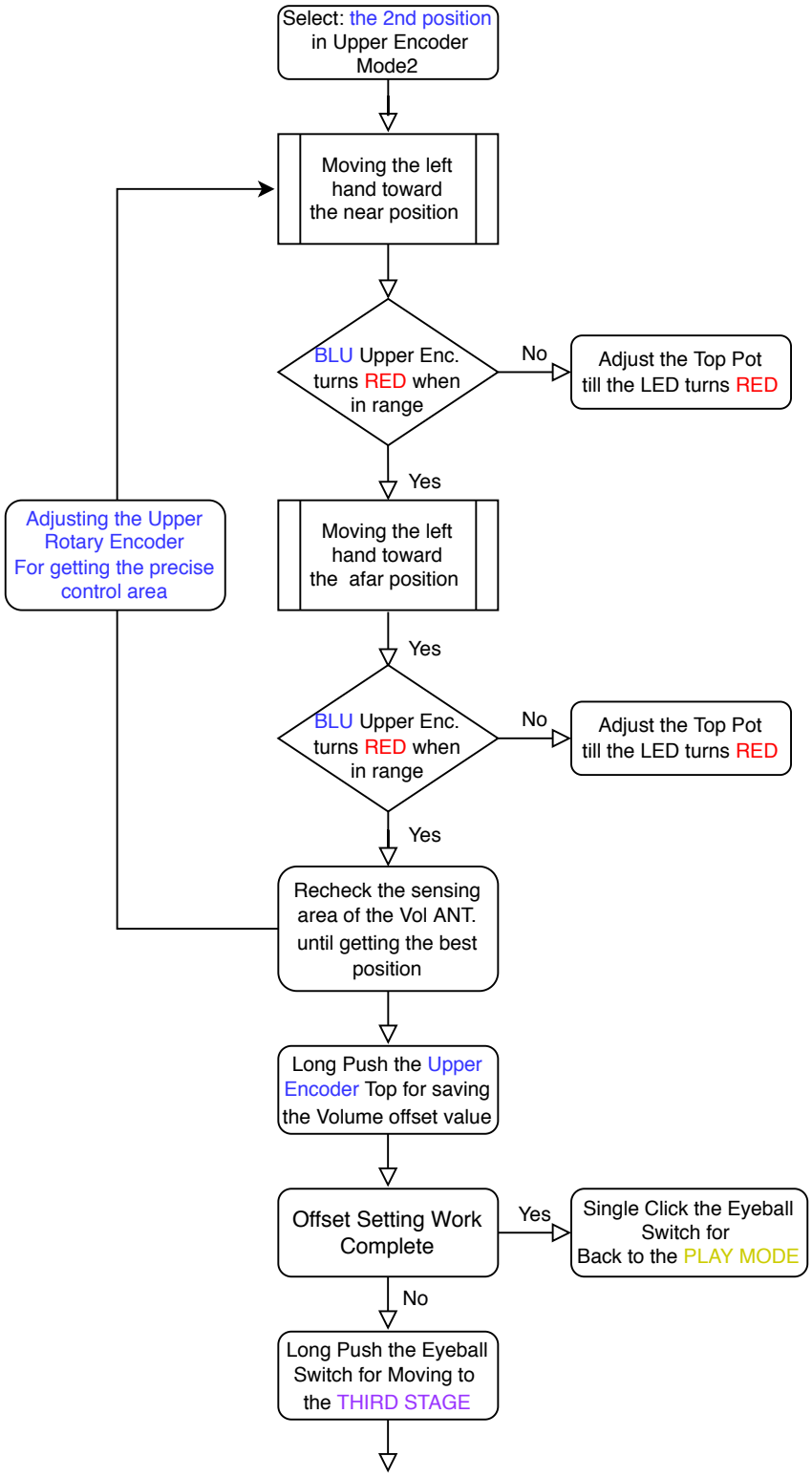
Select: the 2nd position in Upper Encoder Mode2
Moving the left hand toward the near position
BLU Upper Enc. turns RED when in range
No
Adjust the Top Pot till the LED turns RED
Yes
Moving the left hand toward the afar position
Yes
BLU Upper Enc. turns RED when in range
No
Adjust the Top Pot till the LED turns RED
Yes
Adjusting the Upper Rotary Encoder For getting the precise control area
Recheck the sensing area of the Vol ANT. until getting the best position
Long Push the Upper Encoder Top for saving the Volume offset value
Offset Setting Work Complete
Yes
Single Click the Eyeball Switch for Back to the PLAY MODE
No
Long Push the Eyeball Switch for Moving to the THIRD STAGE